

# Post Office Department

OFFICIAL BUSINESS

PENALTY FOR PRIVATE USE TO AVOID  
PAYMENT OF POSTAGE, \$300.

Postmark of Office or R. P. O.  
which returns this card,

53401  
#  
RETURN TO:

Postmaster

or

(Railway Postal Clerk.)

Street and No. \_\_\_\_\_

Post Office \_\_\_\_\_

State \_\_\_\_\_

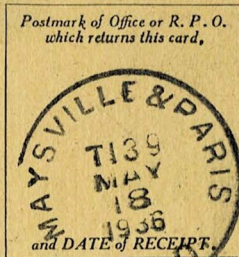

Carlielo, KY

G P O

The Dispatching Postmaster or Railway Postal Clerk must address this card for return to himself.

c5-7712

cash

# REGISTRY DISPATCH RECEIPT CARD

Form 3830

Rev. 3-29-33

Page No. \_\_\_\_\_ CAUTION.— Dispatching office must draw a diagonal line across any blank spaces after last entry. See Sec. 1222, P. L. & R., 1932

	*Original Reg. No. or Jacket or Lock Nos.	OFFICE OF ORIGIN.	
REGISTERS.	1 911	Carleisle Ky	<p>Postmark of Office or R. P. O. dispatching the registered mail,</p> <div style="border: 2px solid black; border-radius: 50%; padding: 10px; width: 100px; margin: 0 auto;"> <p style="font-size: 1.5em; margin: 0;">MAY 18</p> <p style="font-size: 1.5em; margin: 0;">930 AM</p> <p style="font-size: 1.5em; margin: 0;">KY.</p> </div> <p style="text-align: right; margin-top: 5px;">1938</p> <p>and DATE of DISPATCH</p>
	2		
	3		
	4		
	5		

\*Write "L" before number if piece is dispatched loose in pouch; "O." if outside piece.

RECEIVED One articles described above.

(Write number.)

(Write signature. See Sec. 1372, P. L. & R., 1932.)

Postmaster or  
R. P. O. Clerk.

Receiving office or clerk must note on this card any articles received in bad condition; and correct errors thereon, if any, as prescribed by Sec. 1314, P. L. & R., 1932.

gpo

5-7712b